

CENTERLINES AND BOUNDARIES					
NO.	OR BRG.	DIST. OR RAD	ARC	NO.	DIST. OR RAD
A	08° 54' 01"	250.00	38.83	D	38° 34' 42"
B	24° 00' 00"	300.00	125.66	E	286.48
C	06° 32' 34"	409.26	46.73		192.89

LOTS									
BLOCK	LOT	NO.	OR BRG.	DIST. OR RAD	ARC	NO.	OR BRG.	DIST. OR RAD	ARC
1	1	1	25° 06' 00"	384.26	168.34				
1	2	1	20° 08' 00"	384.26	135.00				
1	3	1	20° 08' 00"	384.26	135.00				
1	6	1	N 57° 00' 00" W	48.30		2	N 22° 17' 00" W	40.14	
1	6	3	77° 40' 55"	50.00	68.08				
1	58	1	56° 04'	50.00	48.95				
1	57	1	65° 22'	50.00	57.07				
1	56	1	N 58° 26' 00" W	81.47		2	N 30° 06' 00" W	90.00	
1	56	3	65° 22'	50.00	57.07				
1	55	1	65° 22'	50.00	57.07				
1	54	1	S 3° 06' 00" E	30.00		2	13° 02' 16"	311.48	70.88
1	54	3	S 73° 18' 42" E	14.05		4	S 34° 16' 33" E	38.83	
1	54	5	00° 20' 01"	434.26	2.53				
1	54	7	47° 09' 24"	50.00	41.17				

TRACTS				
TRACT	NO.	OR BRG.	RAD OR DIST	ARC
D	1	24° 00' 00"	325.00	136.14

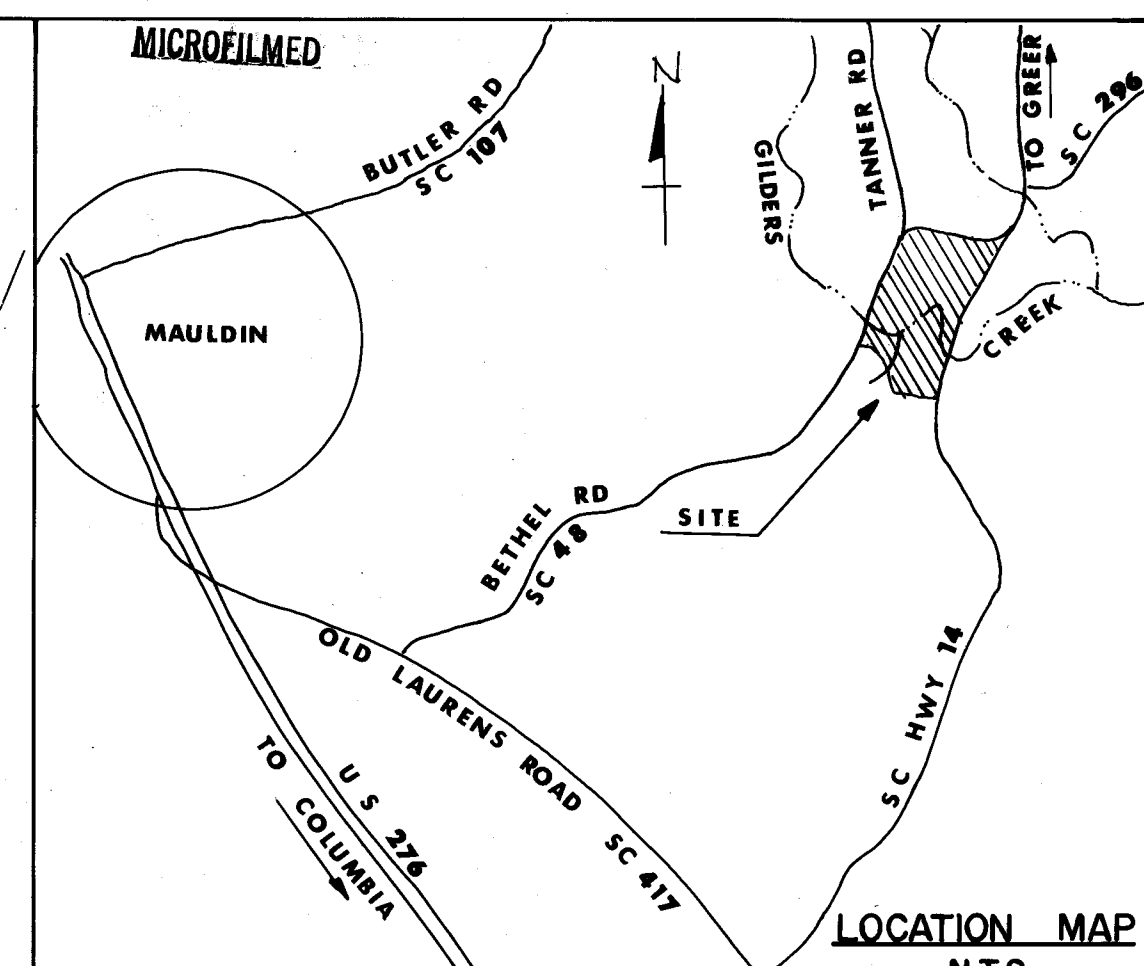
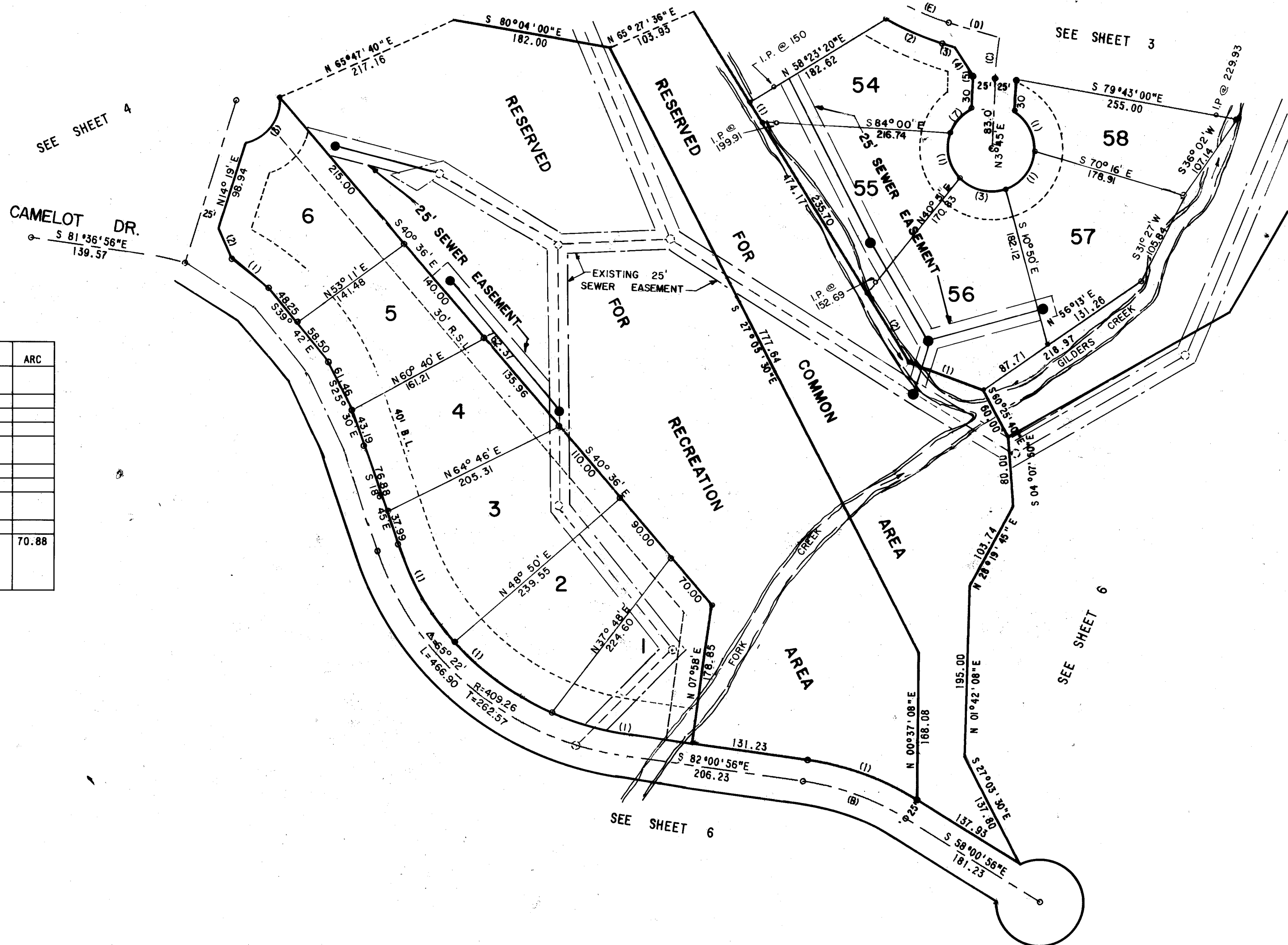

**CERTIFICATE OF ACCURACY**

"I, R. Patrick Jenkins, certify that this plan was (drawn by me) (drawn under my supervision) (an actual survey made under my supervision) from an actual survey made by me (Deed description recorded in Book \_\_\_\_\_, Page \_\_\_\_\_, Book \_\_\_\_\_, Page \_\_\_\_\_, etc.) (Other); that the error of closure as calculated by latitudes and departures is 1:8000, that the boundaries not surveyed are shown as broken lines plotted from information found in Book \_\_\_\_\_, Page \_\_\_\_\_, that this plan was prepared in accordance with the Greenville County Subdivision Regulations as adopted".

R. Patrick Jenkins  
Licensed Engineer or Registered Surveyor

5-28-73

South Carolina Registration No. 3531

**CERTIFICATE OF OWNERSHIP AND DEDICATION**

"The undersigned hereby acknowledge that I am (We are) the Owner(s) of the property shown and described hereon and that I (We) hereby adopt this plan of subdivision with my (our) free consent and that I (We) establish the minimum Building Restriction Lines and hereby dedicate to public use as roads, streets, and easements, forever all areas so shown or indicated on said plat".

Signed \_\_\_\_\_  
Signed \_\_\_\_\_  
Signed \_\_\_\_\_  
Signed \_\_\_\_\_

**CERTIFICATE OF APPROVAL FOR RECORDING**

"I hereby certify that the Subdivision plan shown hereon has been found to comply with the subdivision regulations for Greenville County, with the exception of such variances, if any, as are noted in the Minutes of the Greenville County Planning Commission of Greenville County, South Carolina, and that it has been approved for recording in the Office of the County Register of Mesne Conveyance."

5-31, 1973 J. Alan Shaw  
Chairman, Secretary, or  
Director of Planning  
Greenville County Planning  
Commission

**FINAL PLAT**  
**FILE NUMBER 72-166**

**HOLLY TREE PLANTATION**  
MAULDIN SOUTH CAROLINA

JACK E. SHAW  
DR. JAMES P. McNAMARA  
JOHN A. GERRING

**enwright associates, inc.**  
ENGINEERS - SURVEYORS - PLANNERS  
HAYWOOD ROAD POST OFFICE BOX 5287  
GREENVILLE, SOUTH CAROLINA 29606

**OWNERS:**

NO. OF ACRES 6.32 MILES OF NEW ROADS 0.16  
NO. OF LOTS 11 DATE 5/28/73  
ERROR OF CLOSURE 1:8000

72097-(C) 5 of 6  
DWG. SCALE: 1" = 100'

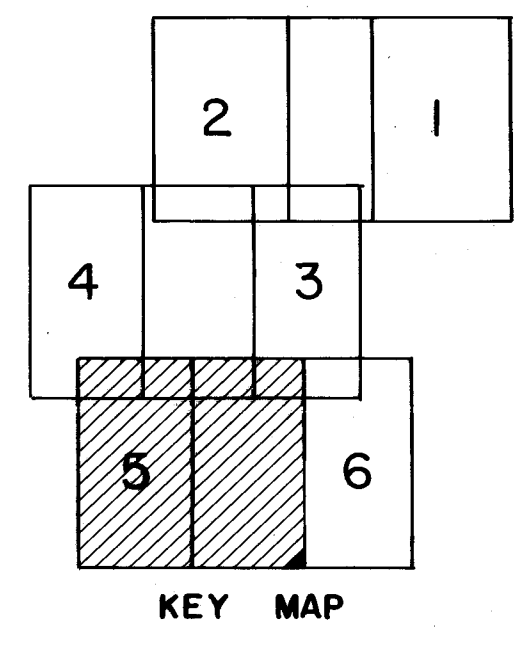

34723 Filed This 1 day of June 1973  
and Recorded in Vol. 4X Page 36 at 3:27 PM  
Dannie S. Tankersley  
Register, Greenville County, S.C.

For Dedication of Roads  
See Ded. Book I, Page 131

4X-36

34723

